Early Journal Content on JSTOR, Free to Anyone in the World

This article is one of nearly 500,000 scholarly works digitized and made freely available to everyone in the world by JSTOR.

Known as the Early Journal Content, this set of works include research articles, news, letters, and other writings published in more than 200 of the oldest leading academic journals. The works date from the mid-seventeenth to the early twentieth centuries.

We encourage people to read and share the Early Journal Content openly and to tell others that this resource exists. People may post this content online or redistribute in any way for non-commercial purposes.

Read more about Early Journal Content at http://about.jstor.org/participate-jstor/individuals/early-journal-content.

JSTOR is a digital library of academic journals, books, and primary source objects. JSTOR helps people discover, use, and build upon a wide range of content through a powerful research and teaching platform, and preserves this content for future generations. JSTOR is part of ITHAKA, a not-for-profit organization that also includes Ithaka S+R and Portico. For more information about JSTOR, please contact support@jstor.org.

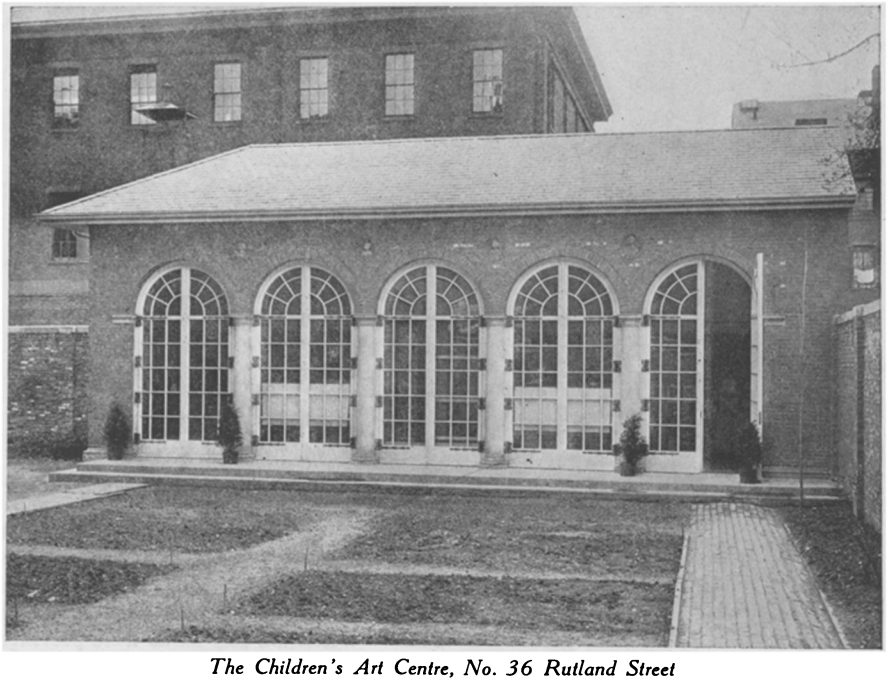

The Children's Art Centre, No. 36 Rutland Street

four-page News Letter was authorized, to consist of nine monthly issues. The Association at the present meeting voted to consolidate these two publications in a periodical to be issued eight times a year under the title of "Museum Work; including the Proceedings of the American Association of Museums." The Association by this action provides itself with a medium of current communication among its members and with the public. G.

Interior

The Children's Art Centre

THE Children's Art Centre of the Settlements Museum Association was opened on Tuesday, April 30. The building is of fire-proof construction and is placed at the western end of the garden adjoining the South End Music School, 36 Rutland Street. The brick wall enclosing the Children's Art Centre, the Music School, and their two gardens, was given by Mrs. Robert Dawson Evans shortly before her death.

For some years past the Museum has lent to the Settlements Museum Association collections of prints interesting to children. With the opening of the Children's Art Centre this service may be extended so as to include other objects.

While the Museum of Fine Arts is in no way responsible for the Children's Art Centre, it hopes and believes that the Centre will perform an important service for the community, and extends its best wishes to the new undertaking. F. C.

MRS. ISABELLA DOHERTY, for nearly thirty years assistant with various duties in the galleries of the Museum, died on May 13. Mrs. Doherty will be remembered at the Museum for her unremitting faithfulness to her daily tasks and for her quiet and friendly disposition. A widow from early life, she was an example of motherly devotion to the children of whom she was until lately the sole support.

ENLISTMENTS FROM THE MUSEUM. Joseph Ryan, Superintendent's Assistant, is at the Naval Training Camp, Charleston, S. C.; Foster E. Smith, Engineer, at Camp Devens, in the 301st Infantry.